

Soils Map

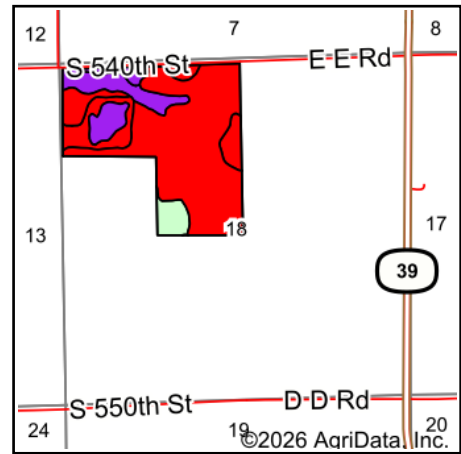

State: **Nebraska**
 County: **Nance**
 Location: **18-16N-3W**
 Township: **Prairie Creek**
 Acres: **124.06**
 Date: **3/16/2026**

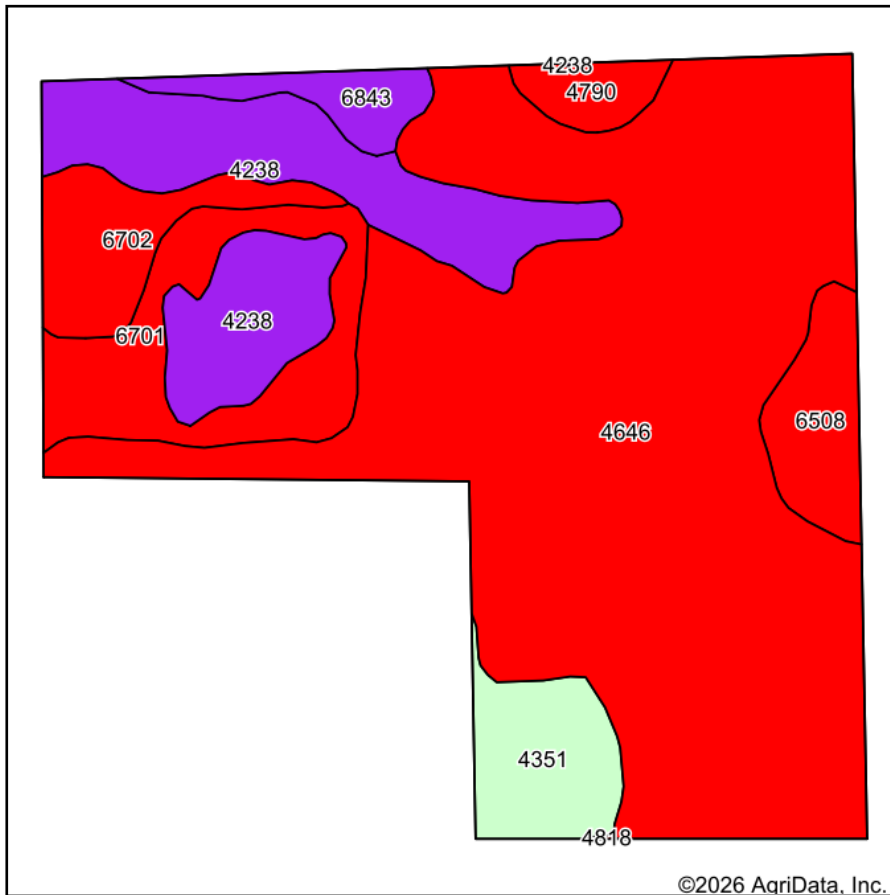

Soils data provided by USDA and NRCS.

Area Symbol: NE125, Soil Area Version: 23												
Code	Soil Description	Acres	Percent of field	SRPG Legend	Non-Irr Class *c	Irr Class *c	Range Production (lbs/acre/yr)	SRPG	*n NCCPI Overall	*n NCCPI Corn	*n NCCPI Small Grains	*n NCCPI Soybeans
4646	lpage loamy fine sand, 0 to 3 percent slopes	75.32	60.8%		IVe	IVe	3168	29	30	29	30	23
4238	Ord variant fine sandy loam, 0 to 1 percent slopes	17.65	14.2%		IIw	IIw	5247	51	53	43	53	46
6701	Thurman loamy fine sand, 1 to 3 percent slopes	9.67	7.8%		IIIe	IIIe	3267	35	39	39	38	31
4351	Elsmere loamy fine sand, 0 to 2 percent slopes, rarely flooded	5.91	4.8%		IVw	IVw	4688		47	47	37	28
6702	Thurman loamy fine sand, 1 to 3 percent slopes, eroded	5.74	4.6%		IIIe	IIIe	3267	35	37	37	35	28
6508	Blendon fine sandy loam, 0 to 2 percent slopes	4.71	3.8%		Ile	Ile	2295	44	52	41	49	52
6843	Ortello fine sandy loam, 1 to 3 percent slopes	2.91	2.3%		Ile	Ile	3300	53	54	47	54	46
4790	Valentine fine sand, 3 to 17 percent slopes, eroded	2.15	1.7%		VIe		2600	20	20	19	20	18
Weighted Average					3.50	*-	3508.6	32.5	*n 36.3	*n 33.7	*n 35.6	*n 28.9

*n: The aggregation method is "Weighted Average using all components"

*c: Using Capabilities Class Dominant Condition Aggregation Method

*-: Irr Class weighted average cannot be calculated on the current soils data due to missing data.

Soils data provided by USDA and NRCS.