

# Soils Map

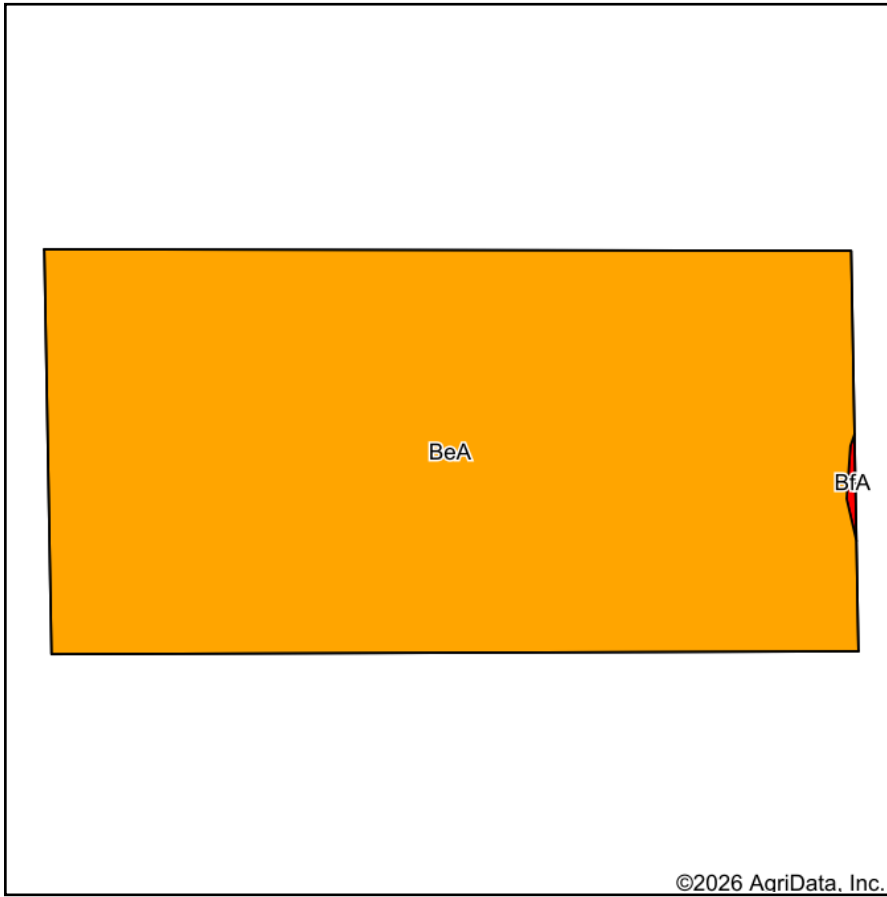

Soils data provided by USDA and NRCS.

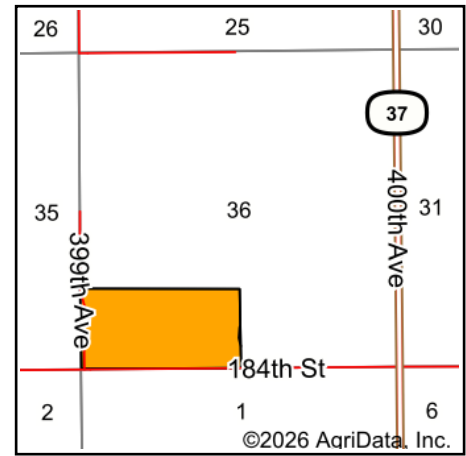

State: **South Dakota**  
 County: **Spink**  
 Location: **36-115N-62W**  
 Township: **Lincoln**  
 Acres: **80.52**  
 Date: **1/13/2026**



Maps Provided By:



Area Symbol: SD115, Soil Area Version: 26						
Code	Soil Description	Acres	Percent of field	PI Legend	Non-Irr Class *c	Productivity Index
BeA	Beadle-Stickney complex, 0 to 2 percent slopes	80.38	99.8%		IIs	71
BfA	Beadle-Stickney complex, 0 to 2 percent slopes, very stony	0.14	0.2%		VIIs	5
<b>Weighted Average</b>					<b>2.01</b>	<b>70.9</b>

\*c: Using Capabilities Class Dominant Condition Aggregation Method